

DUNHAM SURVEYING, S. C.  
SURVEYING & ENGINEERING  
DELAVER, WISCONSIN 53115

N

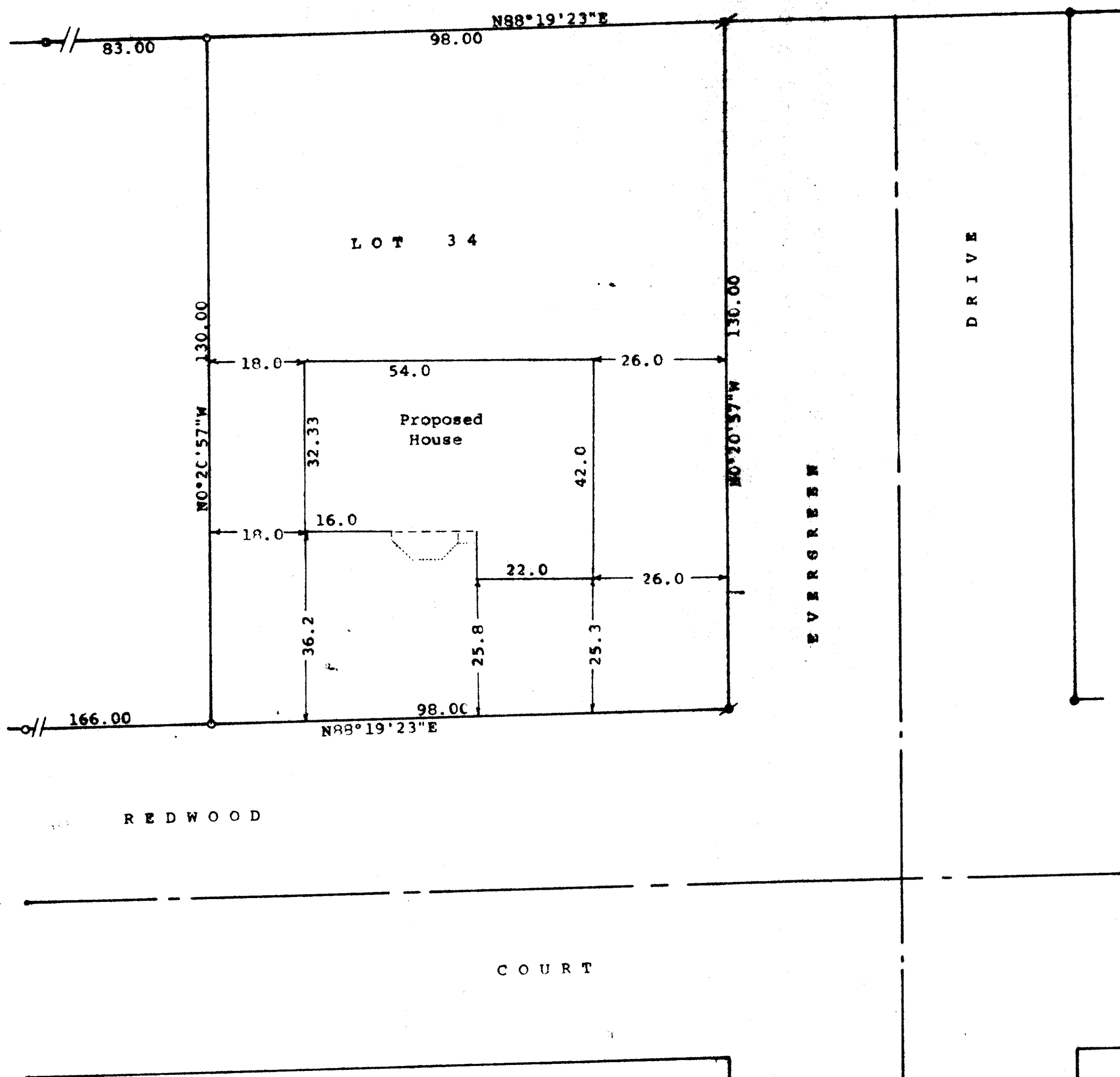

Scale - 1" = 20'  
 ● = 2" Iron Pipe Found  
 / = 2" Iron Pipe Found leaning or laying down. Reset at correct corner  
 ○ = 1" Iron Pipe Found and corrected  
 Bearings referenced to the recorded bearing of N88°19'23"E along the northerly line of Redwood Court  
 Survey ordered by: Century 21, Skandia Realty  
 312 South 7th Street  
 Delavan, WI 53115

STATE OF WISCONSIN) SS  
 COUNTY OF WALWORTH)

I, George T. Dunham, Surveyor certify that I have surveyed the property described as follows:

Lot 34 of Whispering Pines, a subdivision located in Section 13, T 2 N, R 15 E, City of Delavan, Walworth County, Wisconsin, and that the plat shown hereon is a correct representation thereof and shows the size and location of the property, its exterior boundaries, the location of all visible structures and location of the proposed house to be built on said lot with the correct measurements thereof, boundary fences, apparent easements, roadways and visible encroachments, if any, and that I have surveyed the property hereon described, according to the official records, to the best of my knowledge and belief.  
 April 30, 1994

*George T. Dunham*  
 George T. Dunham, Surveyor

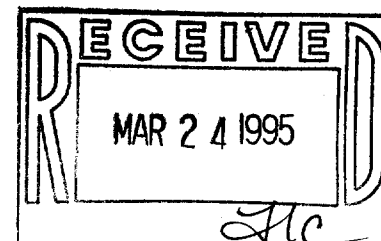
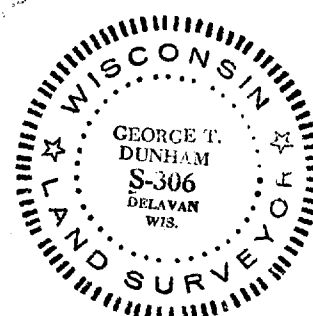

002-1391

XWP-34